Jazz Audition - Trombone
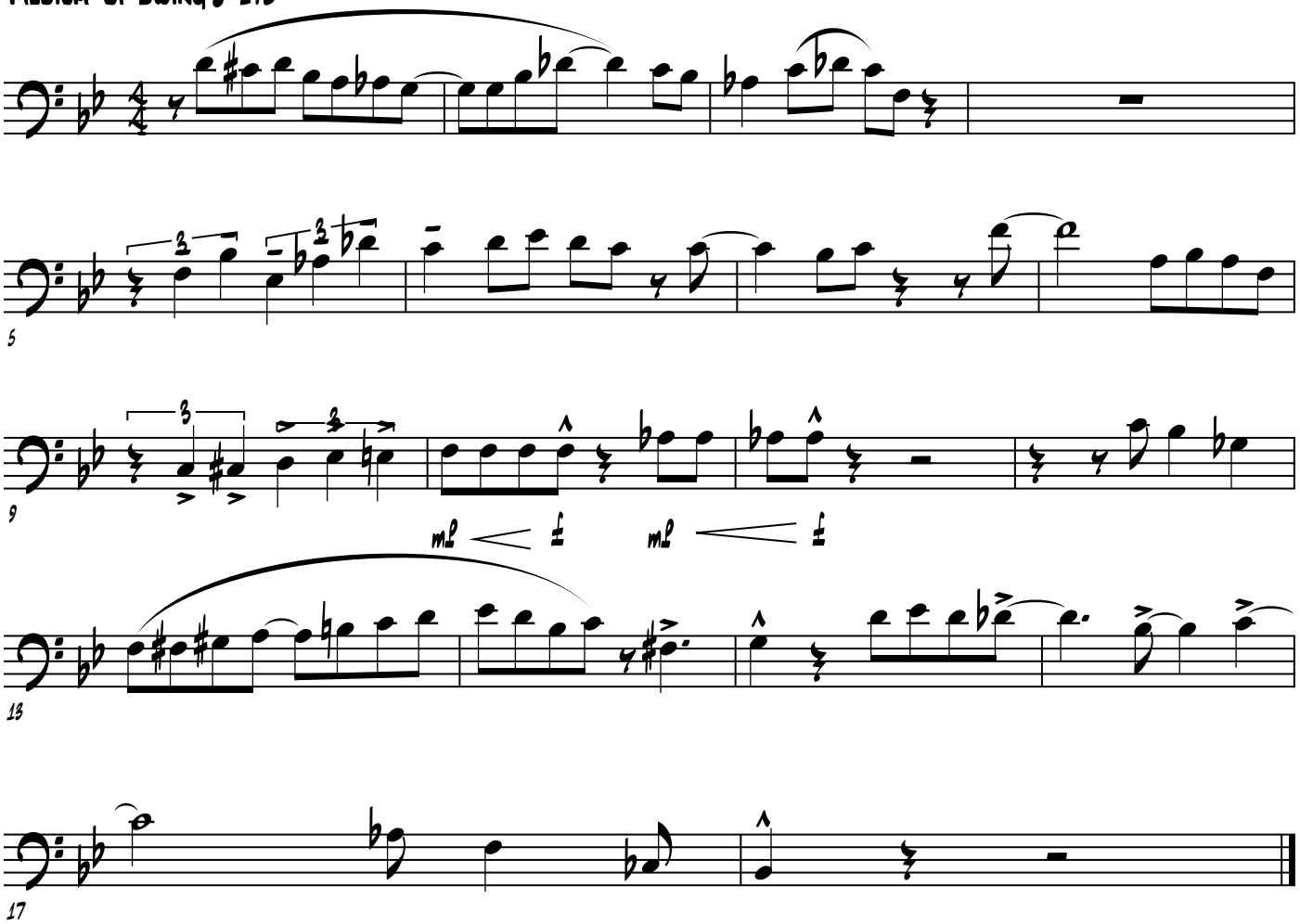
Medium-Up Swing ♩=172